

Inattention blindness & visual awareness without report

Michael Pitts

Psychology Department

Reed College



NCC 2016

Inattentional Blindness

Failure to perceive unexpected objects or events because attention is focused on another task

Mack & Rock (1998); Simons & Chabris (1999)

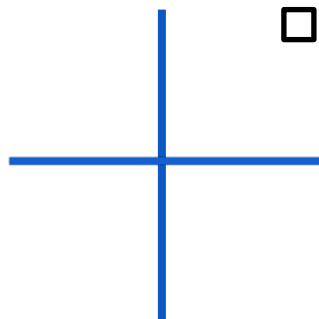

- attentional blink
- change blindness
- backward masking
- bistable figures / binocular rivalry
- interocular suppression

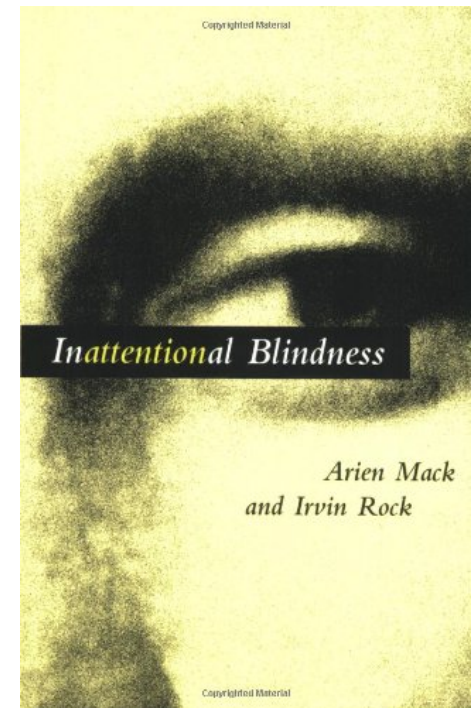

Inattention paradigm adapted for EEG/ERP

Video example of stimuli:

https://www.youtube.com/watch?v=8-9NAFUn_CI

Stimuli

Square or Random

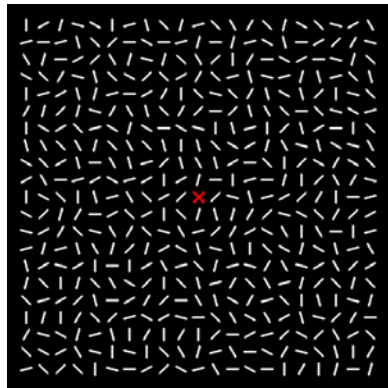

600-800ms

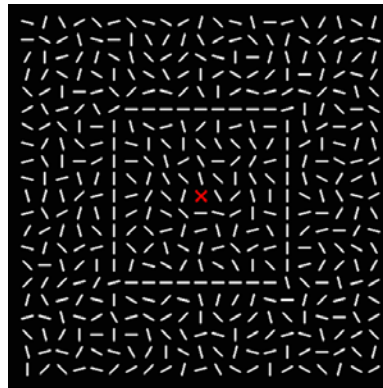

300ms

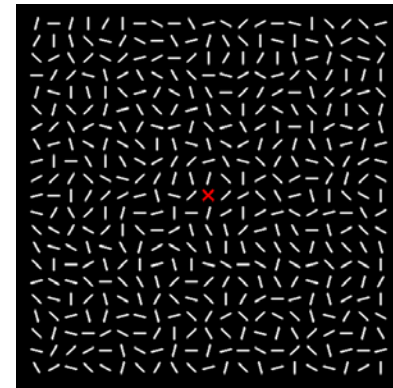

600-800ms

— Square Pattern
— Random Array

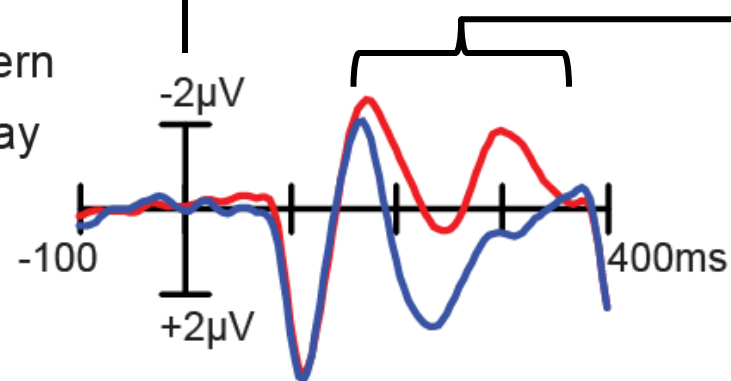

Procedure

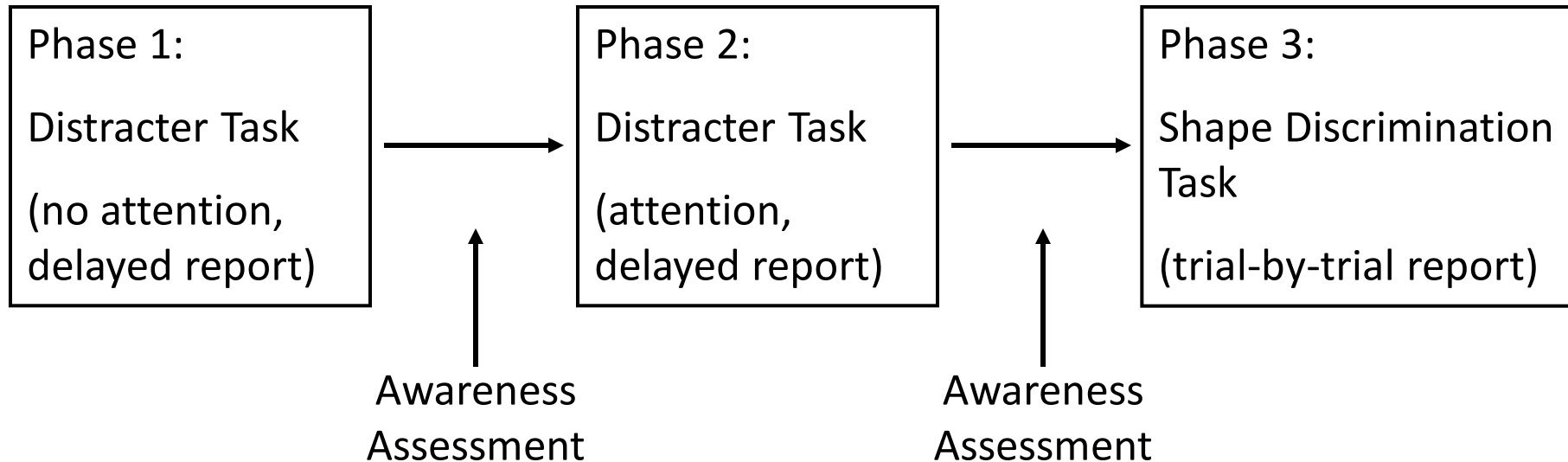

of Stimuli per phase:

Random: 300

Square: 240

Diamond: 60

Awareness assessment

1) During the experiment, did you notice any patterns within the little white lines?

<input type="checkbox"/> Yes	<input type="checkbox"/> No
------------------------------	-----------------------------

2) If you did see any patterns, please describe (or draw) what you saw in as much detail as possible:

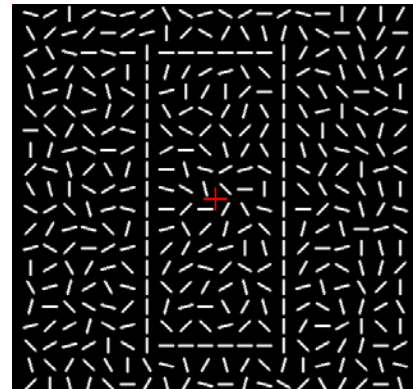
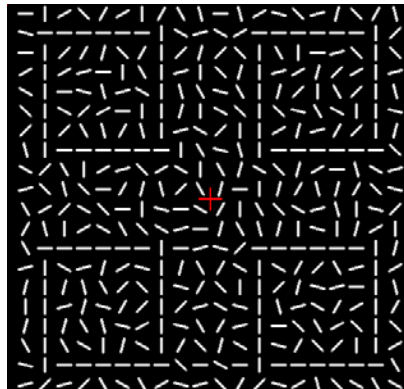
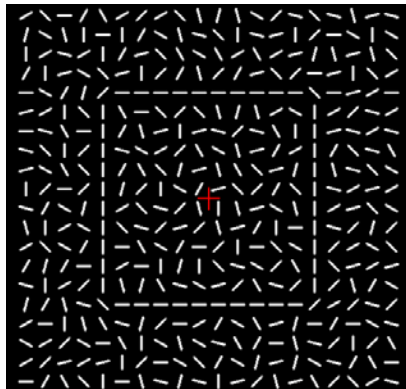
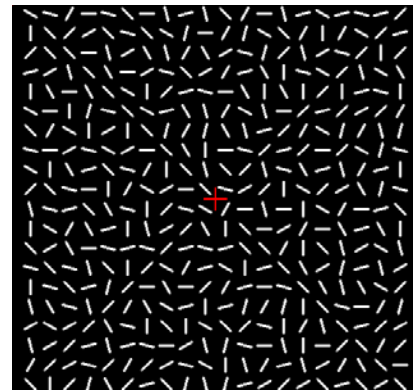
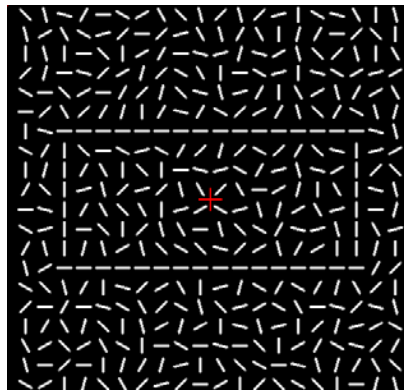
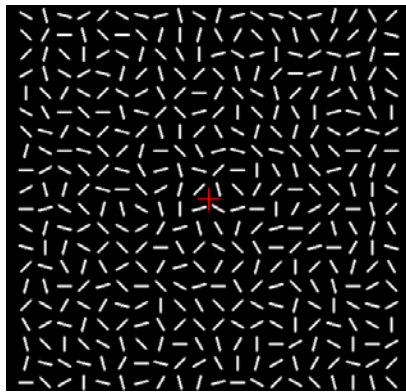

3) Rate how confident you are that you saw each pattern during the experiment.

Please use the following scale:

- 1 = very confident I *did not* see it
- 2 = confident I *did not* see it
- 3 = uncertain
- 4 = confident I saw it
- 5 = very confident I saw it

Diamond	<input type="checkbox"/> 1	<input type="checkbox"/> 2	<input type="checkbox"/> 3	<input type="checkbox"/> 4	<input type="checkbox"/> 5
Horizontal Rectangle	<input type="checkbox"/> 1	<input type="checkbox"/> 2	<input type="checkbox"/> 3	<input type="checkbox"/> 4	<input type="checkbox"/> 5
X Pattern	<input type="checkbox"/> 1	<input type="checkbox"/> 2	<input type="checkbox"/> 3	<input type="checkbox"/> 4	<input type="checkbox"/> 5
One Big Square	<input type="checkbox"/> 1	<input type="checkbox"/> 2	<input type="checkbox"/> 3	<input type="checkbox"/> 4	<input type="checkbox"/> 5
Four Small Squares	<input type="checkbox"/> 1	<input type="checkbox"/> 2	<input type="checkbox"/> 3	<input type="checkbox"/> 4	<input type="checkbox"/> 5
Vertical Rectangle	<input type="checkbox"/> 1	<input type="checkbox"/> 2	<input type="checkbox"/> 3	<input type="checkbox"/> 4	<input type="checkbox"/> 5

Behavioral results (awareness reports)

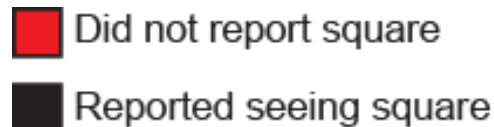
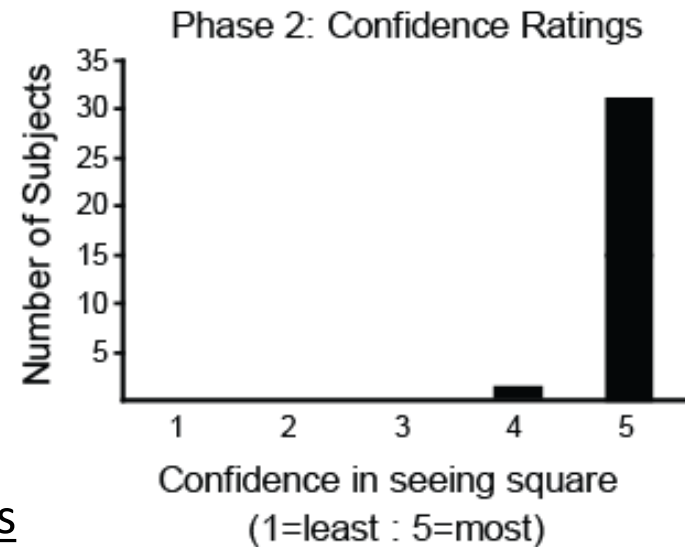
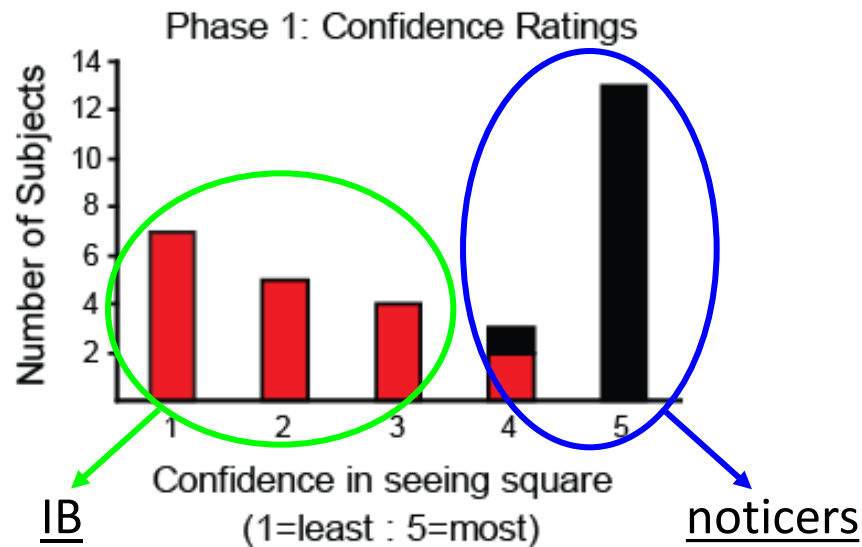

Phase 1:

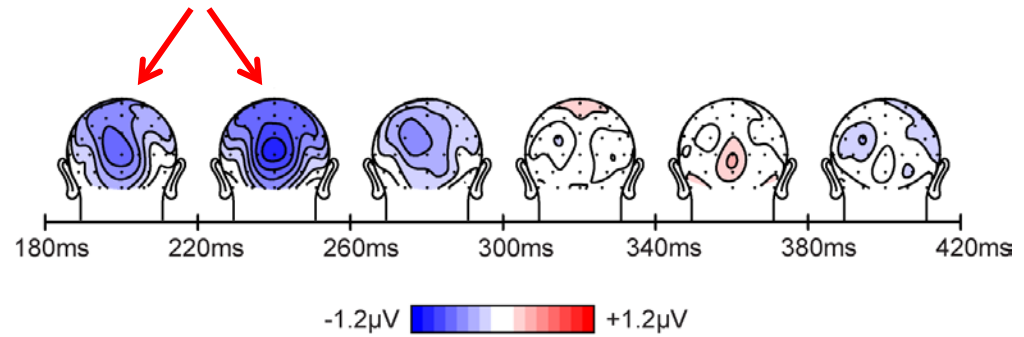
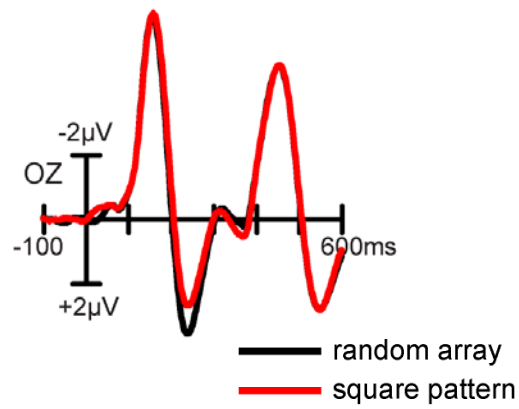

Phase 2:

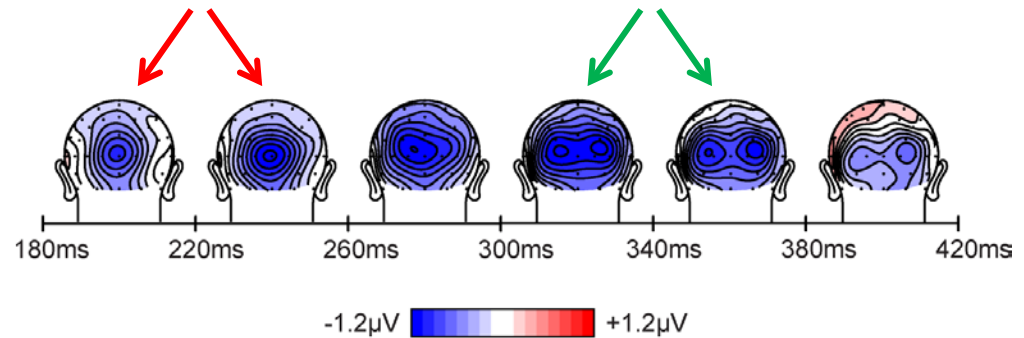
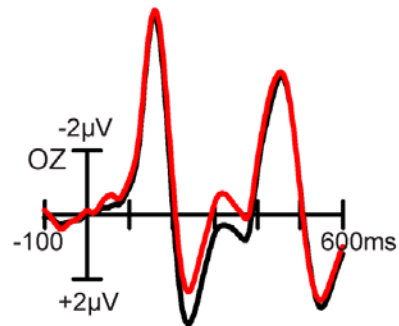

Phase 3:

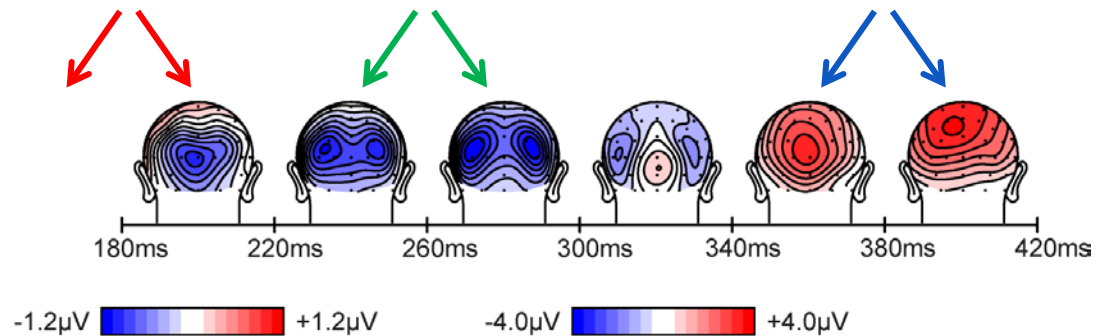
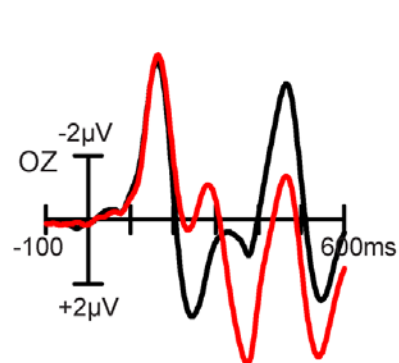

phase 1:

Pitts et al. (2014) *NeuroImage*

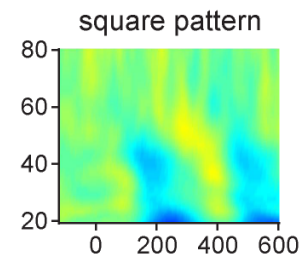
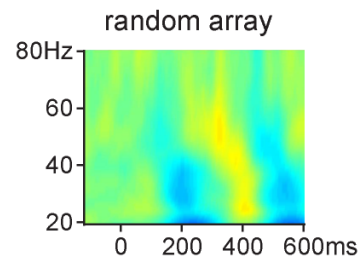
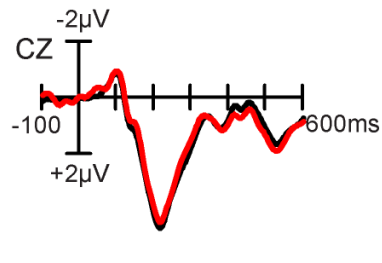

phase 2:

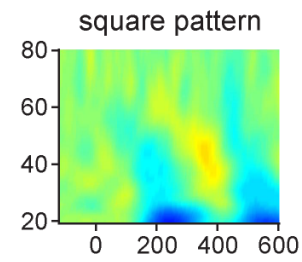
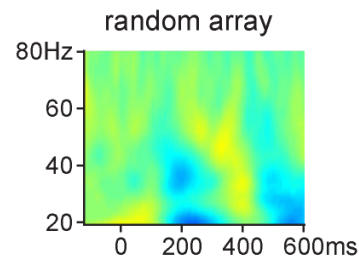
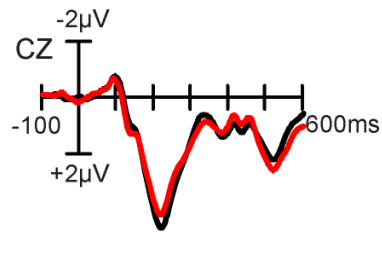

phase 3:

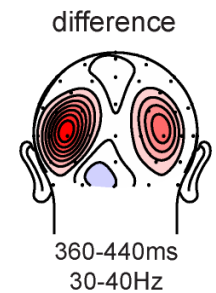
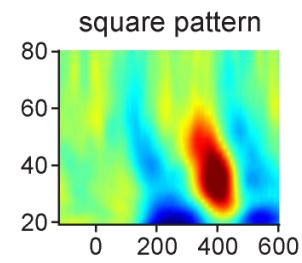
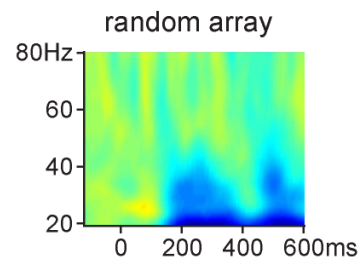
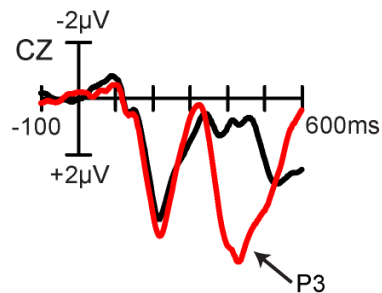

— random array
— square pattern

-4 +4µV

-0.5 +0.5µV

-0.5 +0.5µV

Results Summary

- Early (~180ms) ERP difference *even when* subjects report no awareness of shapes.

- Phases 1, 2, & 3



- Subsequent (~260ms) ERP difference *only when* subjects can report awareness of shapes.

- Phases 2 & 3



- P3 and gamma (>300ms) *only when* subjects report awareness on a trial-by-trial basis.

- Phase 3

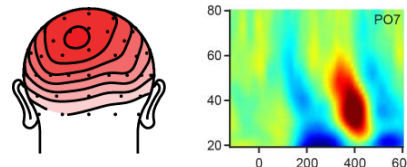

Interpretations

RP Theory



V. Lamme

- Early (~180ms) ERP difference *even when* subjects report no awareness of shapes.

- Phases 1, 2, & 3



NCC

- Subsequent (~260ms) ERP difference *only when* subjects can report awareness of shapes.

- Phases 2 & 3



Attention / Memory

- P3 and gamma (>300ms) *only when* subjects report awareness on a trial-by-trial basis.

- Phase 3

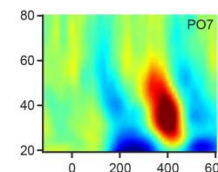

Task-based
categorization

Interpretations

GNW Theory



S. Dehaene

- Early (~180ms) ERP difference *even when* subjects report no awareness of shapes.

- Phases 1, 2, & 3



Preconscious

- Subsequent (~260ms) ERP difference *only when* subjects can report awareness of shapes.

- Phases 2 & 3



Attention...

but why no P3/gamma?

- P3 and gamma (>300ms) *only when* subjects report awareness on a trial-by-trial basis.

- Phase 3

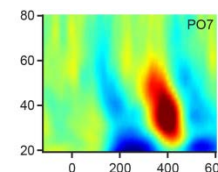

NCC

Why no P3 or gamma?



Random Array:

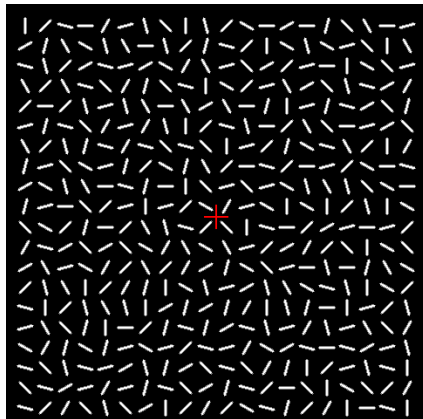

Shape Pattern:

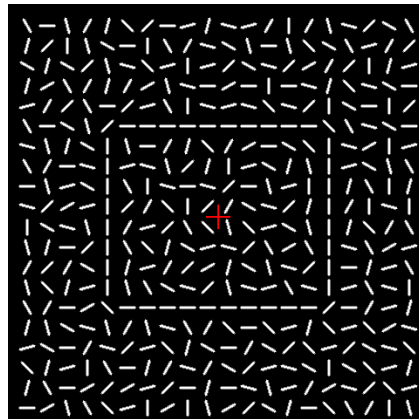

Color Patches:

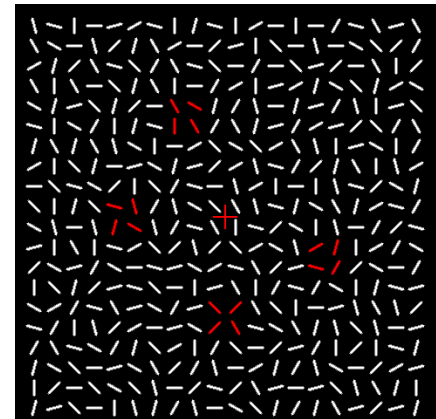

- Shape or color task (counterbalanced blocks)
- P3, gamma for consciously perceived, but task-irrelevant stimuli?

P3 & gamma: NCC or task-based process?

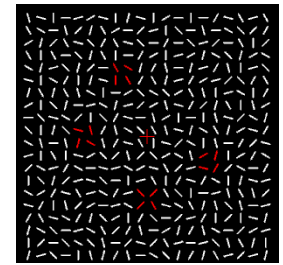
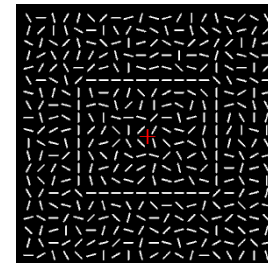

shapes task-irrelevant

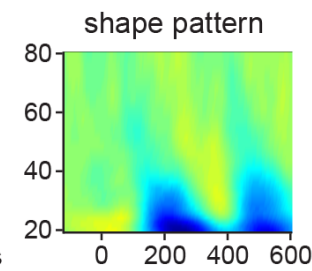
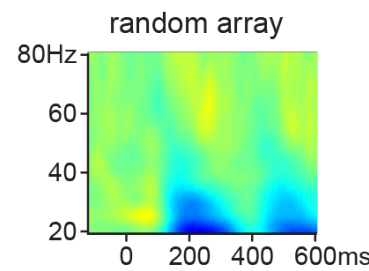
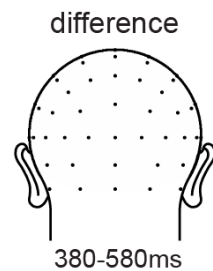
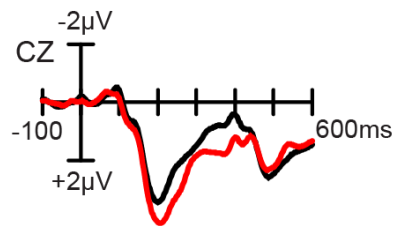

shapes task-relevant

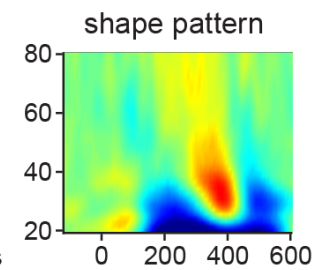
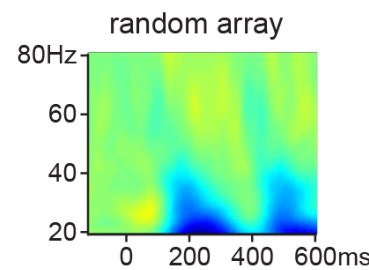
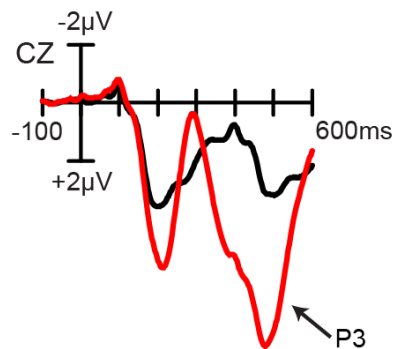

— random array
— shape pattern

-6 +6µV

-0.5 +0.5µV

-0.5 +0.5µV

P3 & gamma: NCC or task-based process?

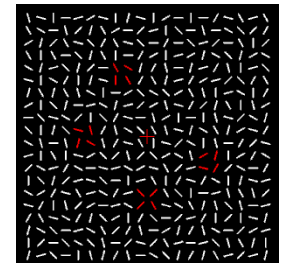
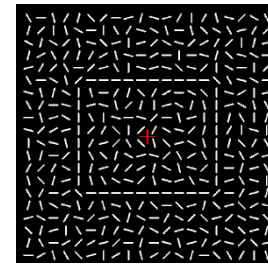

color task-irrelevant

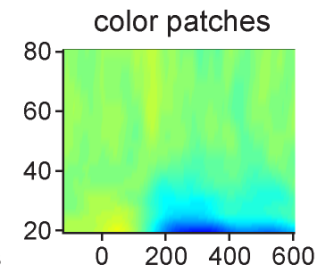
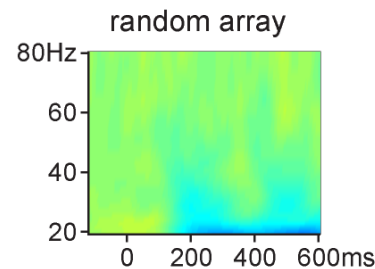
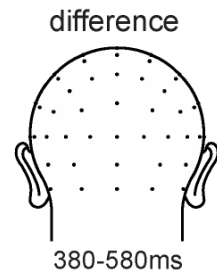
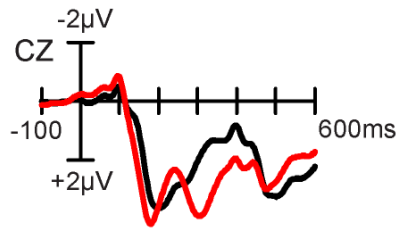

color task-relevant

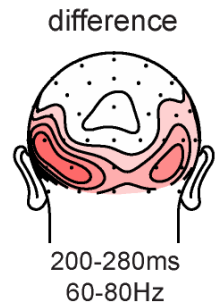
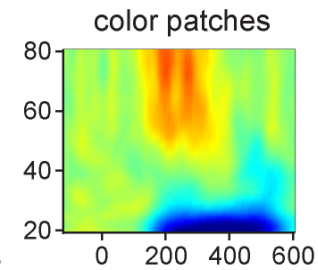
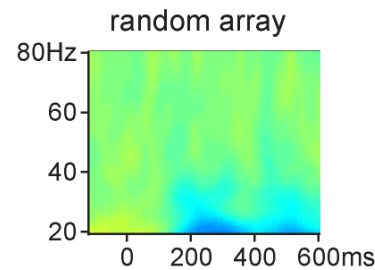
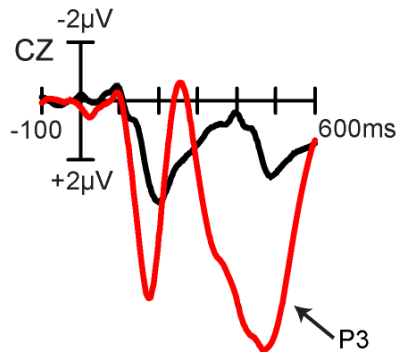

— random array
— color patches

-7 +7µV

-0.4 +0.4µV

-0.3 +0.3µV

Interpretations

GNW Theory



Dehaene

- Early (~180ms) ERP difference *even when* subjects report no awareness of shapes.

- Phases 1, 2, & 3



Preconscious

- Subsequent (~260ms) ERP difference *only when* subjects can report awareness of shapes.

- Phases 2 & 3



Attention

- P3 and gamma (>300ms) *only when* subjects report awareness on a trial-by-trial basis.

- Phase 3

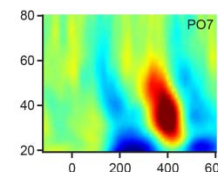

NCC

Interpretations

GNW Theory



Dehaene 2.0

- Early (~180ms) ERP difference *even when* subjects report no awareness of shapes.

- Phases 1, 2, & 3



Preconscious

- Subsequent (~260ms) ERP difference *only when* subjects can report awareness of shapes.

- Phases 2 & 3



Attention or NCC ?

- P3 and gamma (>300ms) *only when* subjects report awareness on a trial-by-trial basis.

- Phase 3

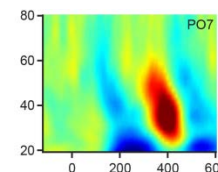

Task-based
categorization

Inattention blindness to faces

Face Pattern



Random Array

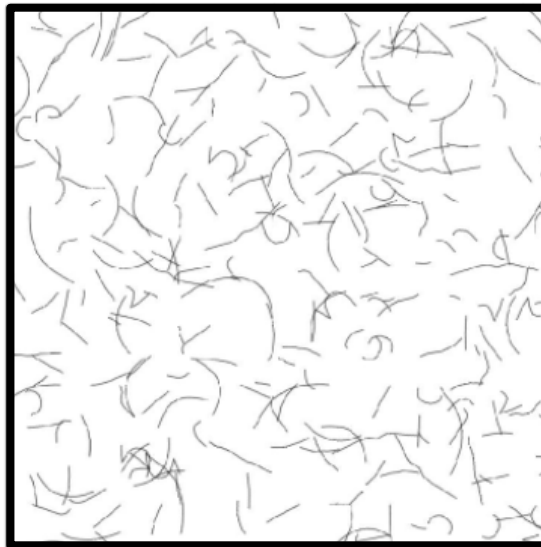

Distracter Task

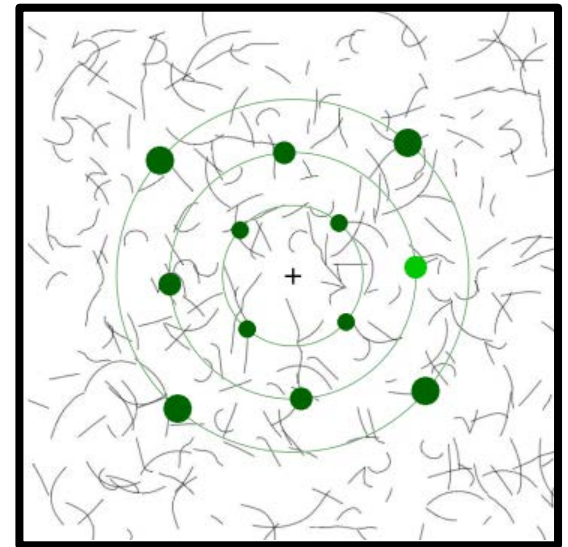

Phase 1

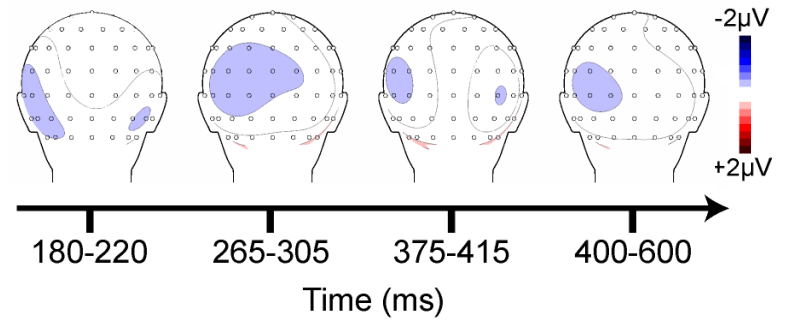
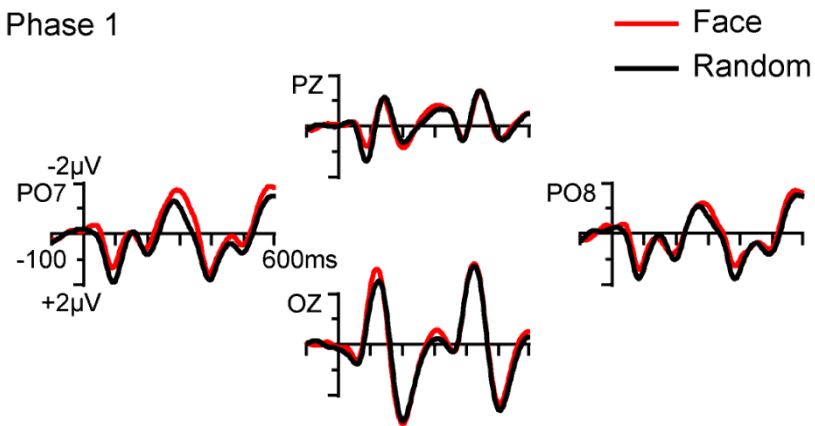

Phase 2

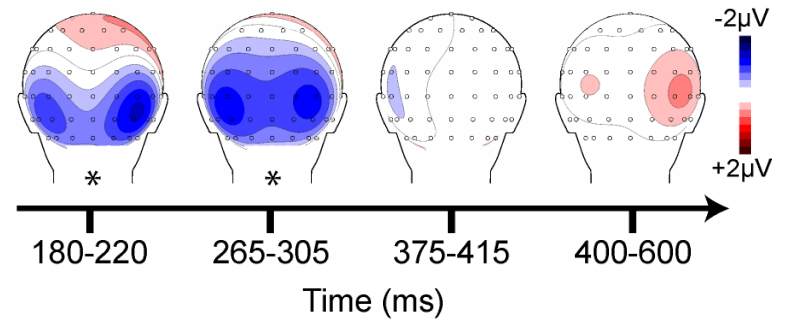
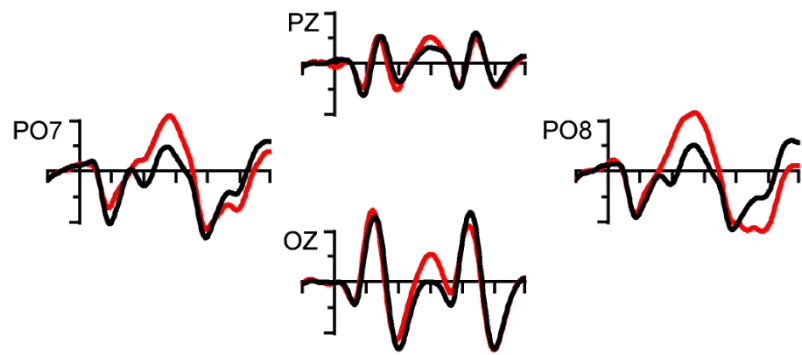

Phase 3

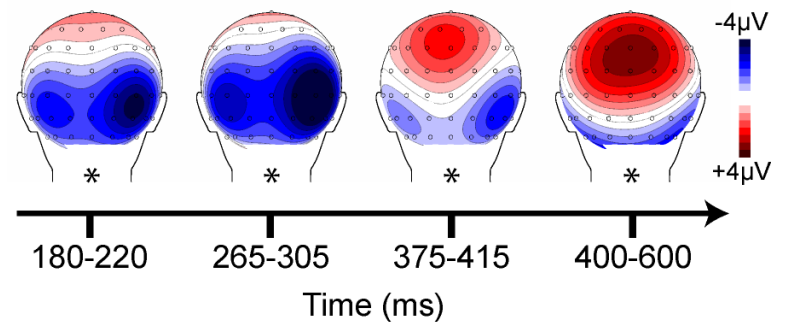
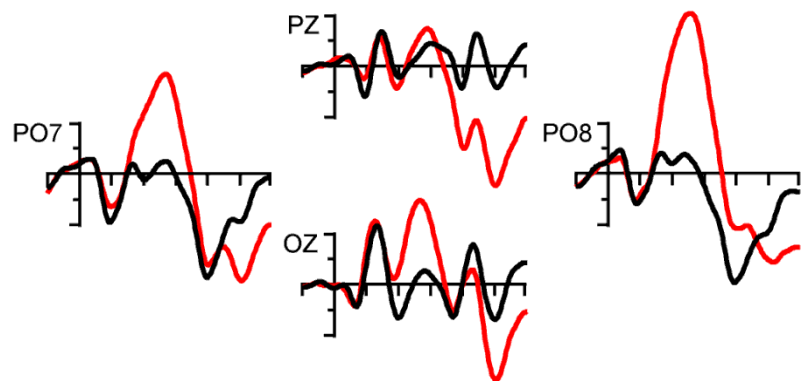

Results Summary

- No ERP differences when subjects fail to report faces.

- Phase 1 (inattention blindness)

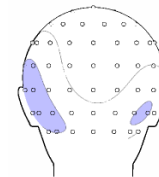

- N170 *and* subsequent (~260ms) ERP difference *only when* subjects can report seeing faces.

- Phases 2 & 3

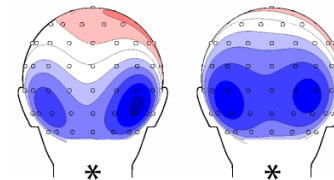

- P3 (>300ms) *only when* subjects report faces trial-by-trial.

- Phase 3

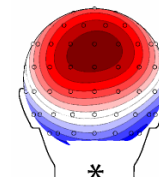

Interpretations

GNW Theory



Dehaene 2.0

- No ERP differences when subjects fail to report faces.

- Phase 1 (inattentional blindness)

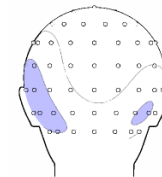

Unconscious

- N170 *and* subsequent (~260ms) ERP difference *only when* subjects can report seeing faces.

- Phases 2 & 3

Attention

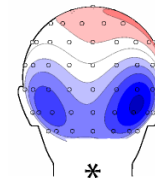

*

NCC

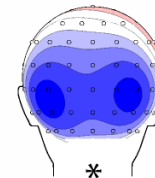

*

- P3 (>300ms) *only when* subjects report faces trial-by-trial.

- Phase 3

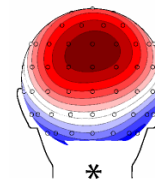

*

Task-based
categorization

Interpretations

RP Theory



Lamme

- No ERP differences when subjects fail to report faces.

- Phase 1 (inattentional blindness)

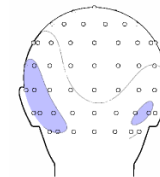

Unconscious

- N170 *and* subsequent (~260ms) ERP difference *only when* subjects can report seeing faces.

- Phases 2 & 3

Attention

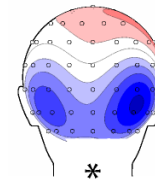

*

NCC

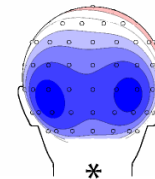

*

- P3 (>300ms) *only when* subjects report faces trial-by-trial.

- Phase 3

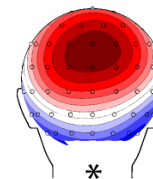

*

Task-based
categorization

Attention ↔ Awareness

	No Awareness	Awareness
No Attention	<ul style="list-style-type: none">• rapid vision• zombie behaviors• basic summary stats• afterimages	<ul style="list-style-type: none">• iconic memory ?• gist• animal detection (dual task)• partial reportability
Attention	<ul style="list-style-type: none">• pop-out• priming• adaptation• visual search• thoughts	<ul style="list-style-type: none">• detection of unexpected stimuli• working memory• full reportability

Awareness without Attention?

Recent evidence against:

- Cohen et al. (2011) *Psychological Science*
- Mack & Clarke (2012) *Visual Cognition*
- Huang (2015) *PLoS One*
- Mack et al. (2015) *Consciousness & Cognition*
- Mack et al. (2016) *Consciousness & Cognition*

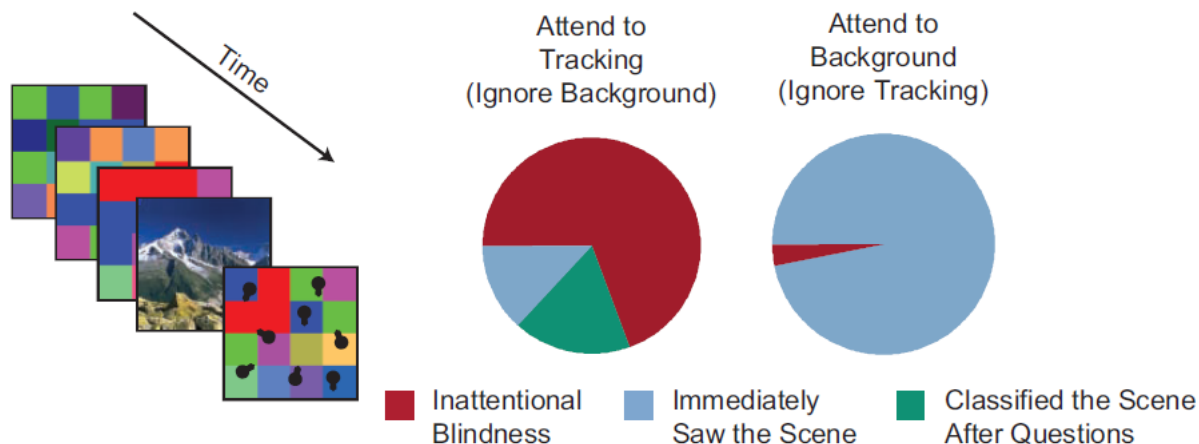

Trials 1-100

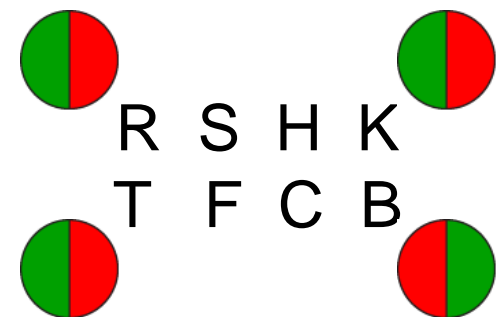

Critical Trial 101

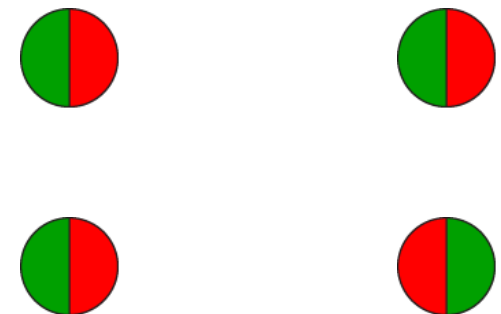

Awareness → Attention

	No Awareness	Awareness
No Attention	<ul style="list-style-type: none">• rapid vision• zombie behaviors• basic summary stats• afterimages	<ul style="list-style-type: none">• iconic memory• gist• animal detection (dual task)• partial reportability
Attention	<ul style="list-style-type: none">• pop-out• priming• adaptation• visual search• thoughts	<ul style="list-style-type: none">• detection of unexpected stimuli• working memory• full reportability

Attention → Awareness

	No Awareness	Awareness
No Attention	<ul style="list-style-type: none">• rapid vision• zombie behaviors• basic summary stats• afterimages	
Attention	<ul style="list-style-type: none">• pop-out• priming• adaptation• visual search• thoughts	<ul style="list-style-type: none">• detection of unexpected stimuli• working memory• reportability (partial & full)• iconic memory• gist• animal detection (dual task)

Thank you for your attention and awareness!



Collaborators:

- Steve Hillyard
- Antígona Martínez
- Juliet Shafto
- Jennifer Padwal
- Dan Fennelly
- Enriqueta Canseco-Gonzalez

Funding:

- KIBM
- NIMH
- NSF
- Reed College



CSAIL

COGNITIVE SCIENCE ASSOCIATION
FOR INTERDISCIPLINARY LEARNING

2016 Meeting: July 28 – Aug 1

www.reed.edu/csail

SCALPLAB

Sensation Cognition Attention Language Perception

www.reed.edu/psychology/scalp